

M&S

EST. 1884

25 linthorpe road
Middlesbrough
TS11RH
Marksandspencer.com

Dear Sir or Madam,

As the Summer holidays approach, many parents will begin to think about their school uniform needs for September. We at M&S Middlesbrough would therefore like to take this opportunity to share our exciting range of products with you.

We now have more fits than ever in our school trousers, skirts, shirts and blouses – which come in various fits, lengths, and shapes. **We have included a leaflet explaining these fits further – please feel free to share this with your parents.** Our non-iron shirts and easy care items means children will always look smart, without ever having to get out the ironing board. High quality trousers and blazers come with Grow Proof hems, which can be unpicked and pressed for an extra 3cm, allowing uniforms to grow alongside their little-ones all year long while still looking good as new – giving peace of mind to let kids be kids.

This year our Back to School shop is bigger than ever, and from the 5th June we are offering 20% off school uniform. If you think this is something that would be of interest to your parents, then please **share the included 20% off leaflets** on your newsletters, social media or place them around the school.

We also want to take this opportunity to share our uniform Shwopping scheme – the M&S clothes recycling initiative. Please encourage your parents to bring their old school uniform into our store, where they can place items in one of our Shwop boxes. Their old uniform will be resold, reused or recycled, with funding projects around the world helping put an end to poverty. Sparks members can also collect 50 Sparks points when they show their Shwopping at the till. Parents can be made aware of this charitable scheme through the attached leaflet which can be sent home with the children.

Marks and Spencer plc
Registered Office:
Waterside House
35 North Wharf Road
London W2 1NW
Registered No. 214436
(England and Wales)

Please do not hesitate to contact us if you would like any further information about M&S school uniform.

M&S

EST. 1884

Yours Sincerely,

Eli Foster

Kidswear Section Manager, M&S Middlebrough

Waterside House
35 North Wharf Road
London W2 1NW

Tel: 020 7935 4422

Marks and Spencer plc
Registered Office:
Waterside House
35 North Wharf Road
London W2 1NW
Registered No. 214436
(England and Wales)



We now have more fits than ever in Trousers, Skirts, Shirts and Blouses.
Below is a guide outlining the options available.

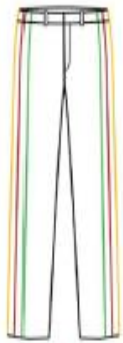

LEG SHAPES	FIT	LEG LENGTH
REGULAR	REGULAR	REGULAR
SLIM	SLIM	SHORT
SKINNY	PLUS	LONG
SUPER SKINNY		EXTRA LONG

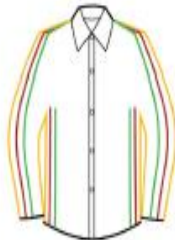

FIT	LENGTH
SLIM	REGULAR
REGULAR	LONG
PLUS	



FIT	LENGTH
SLIM	REGULAR
REGULAR	LONG
PLUS	EXTRA LONG